

ELEVATION.

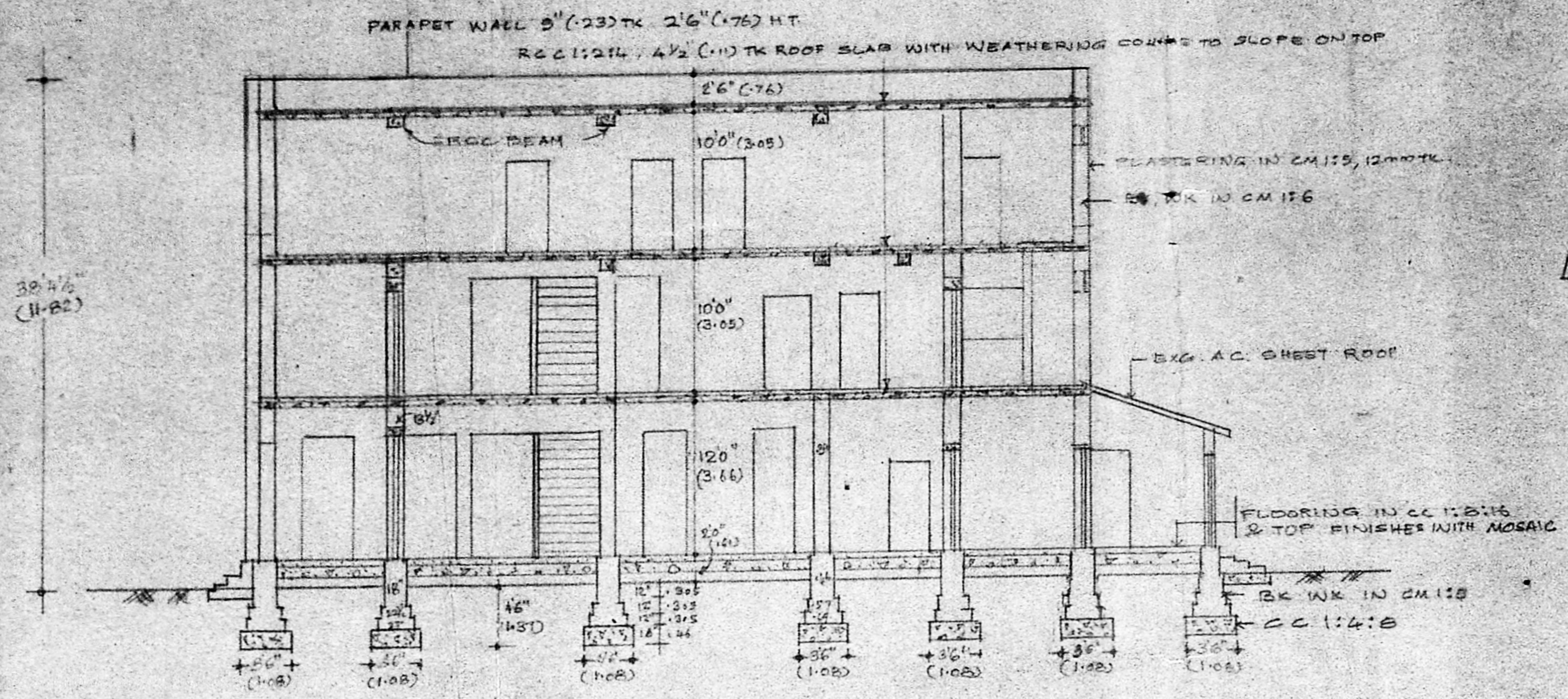

SECTION ON AB

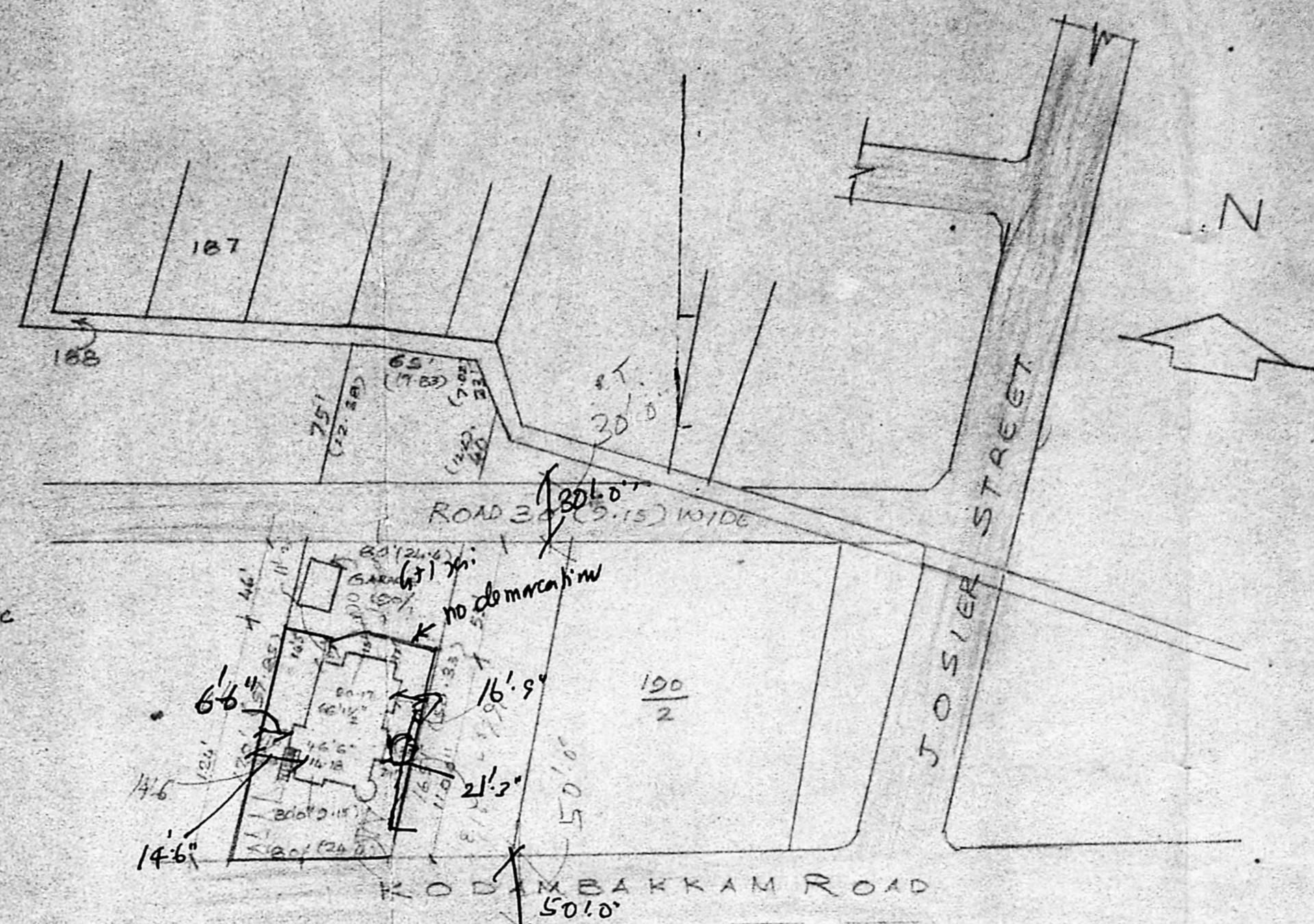

SITE PLAN AND KEY PLAN
SCALE 1:1000 (1"=660")

VMDA (B)/PP No. 1
P.No. 2/241/52/53
PART I 22/12/53
PART II 28/12/53

REFERENCE:

D; DOOR	3'6" x 6'6" (1.07 x 2.00)
D; DOOR	3'3" x 6'6" (1.00 x 2.00)
D; DOOR	3'0" x 6'6" (0.91 x 2.00)
W; WINDOW	6'6" x 4'6" (1.98 x 1.37)
W; WINDOW	4'6" x 4'6" (1.37 x 1.37)
W; WINDOW	3'0" x 4'6" (0.91 x 1.37)
V; VENTILATOR	2'6" x 1'6"

APPROVED
SUBJECT TO THE CONDITIONS IN THIS OFFICE LETTER
No. B2/241/52/53 Part I & II dated 1.6.50
S. J. A. 169
FOR MEMBER SECRETARY
MADRAS METROPOLITAN
DEVELOPMENT AUTHORITY
MADRAS 600 038

NOTE:
EXISTING BUILDING
PROPOSED ADDITIONAL FLOOR
ROAD BOUNDARY

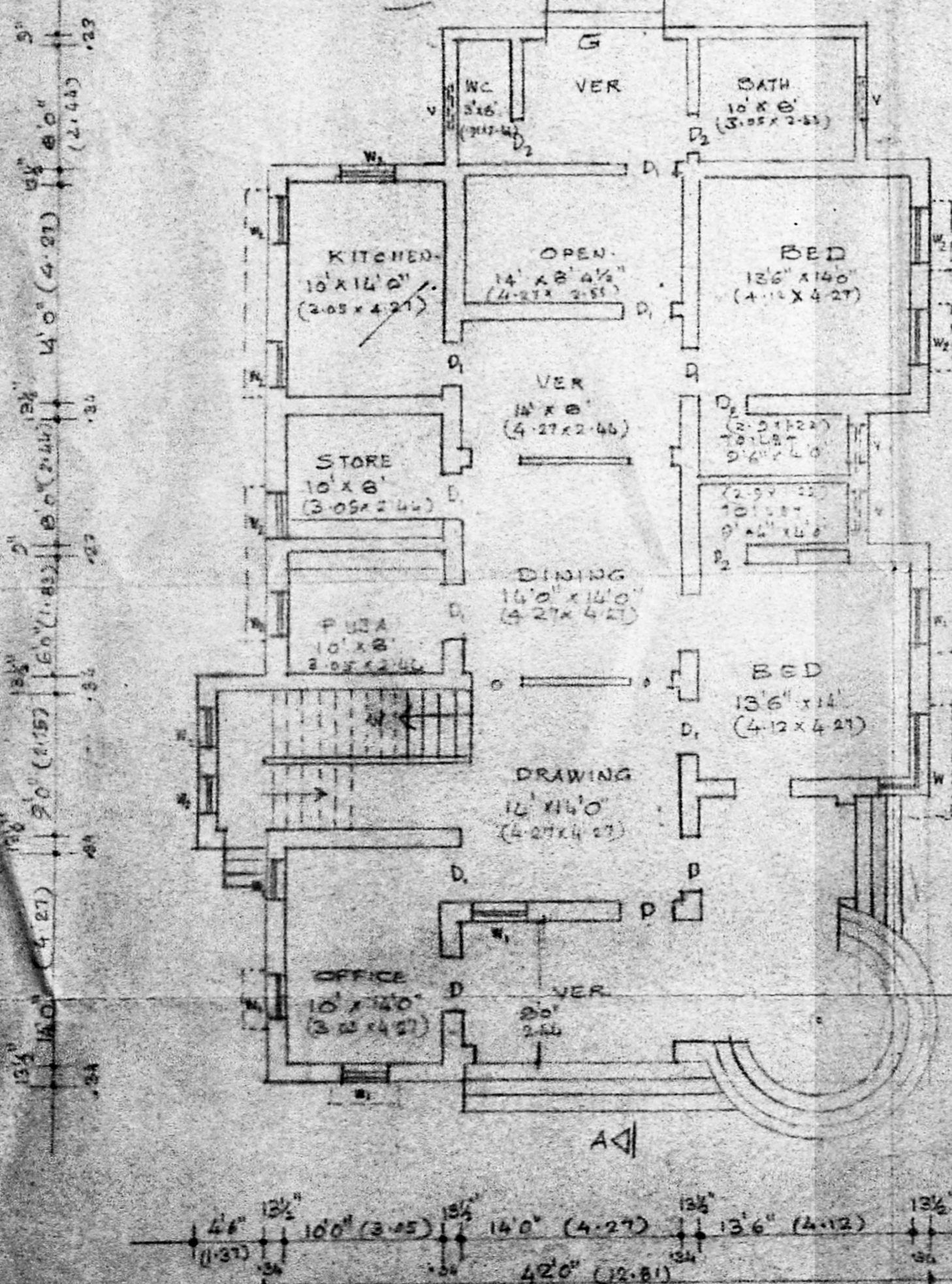

GROUND FLOOR PLAN.

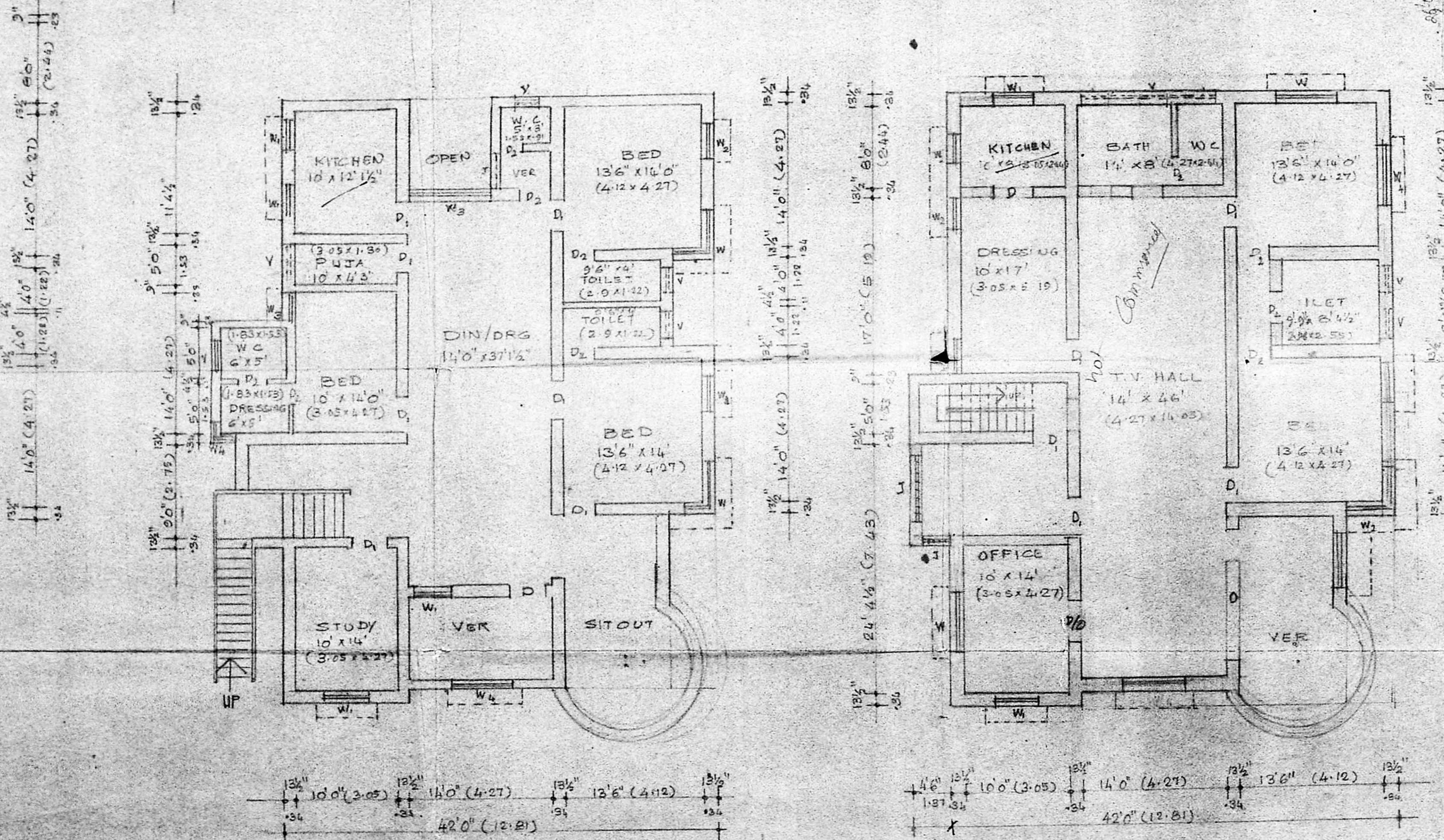

FIRST FLOOR PLAN.

SECOND FLOOR PLAN.

PLAN SHOWING THE PROPOSED ADDITIONAL FLOOR TO THE EXISTING RESIDENTIAL BUILDING AT DOOR NO 139A KODAMBAKKAM HIGH ROAD IN R. SNOS 187P1, 190, 122P1 & 128P1 NUNGAMBAKKAM MADRAS-600034. D.V.N. 106.
SCALE: 1:100 (1"=80")

T. S. Balasundaram
T. S. BALASUNDARAM I.C.E.
(Retd) Business Executive Bangalore M.C.
Class-I. Licensed Surveyor No. 450
CORPORATION OF MADRAS
100, ELLIANKANNI COLONY,
VELLAUR TETRAKNET,
MADRAS-600 038.

LICENSED SURVEYOR

OWNER.